

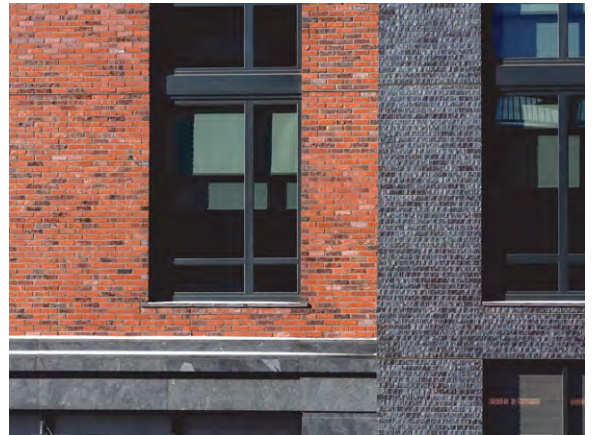

Harbor East Hyatt Place
Baltimore, MD

- | Englewood, LLC
- | 130,000 SF [14,000 SF Retail]
- | 200 keys
- | LEED Silver [NC-2009]

- | Project Architect





50 M Street Homewood Suites
Washington, DC

- | Englewood, LLC
- | 140,000 SF [5,000 SF Retail]
- | 195 keys
- | Pursuing LEED Silver [NC-2009]

- | Project Architect



Capital Square Hyatt Place
Washington, DC

- | The JBG Companies
- | 110,000 SF
- | 200 keys
- | LEED Silver [NC-2009]

- | Staff Architect





900 16th Street, NW
Washington, DC

- | The JBG Companies/ICG Properties
- | 140,000 SF
- | Pursuing LEED Gold [CS-2009]
- | Project Architect [AOR]
- | Design Architect:
Robert A. M. Stern Architects



Capital View Renaissance and Residence Inn
Arlington, VA

- | The JBG Companies
- | 440,000 SF [10,000 SF Retail]
- | 625 keys
- | LEED Gold [NC-2.2]

| Intern Architect

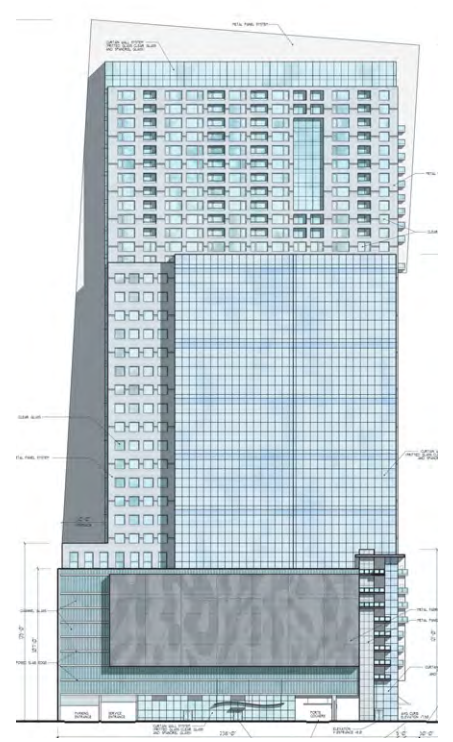
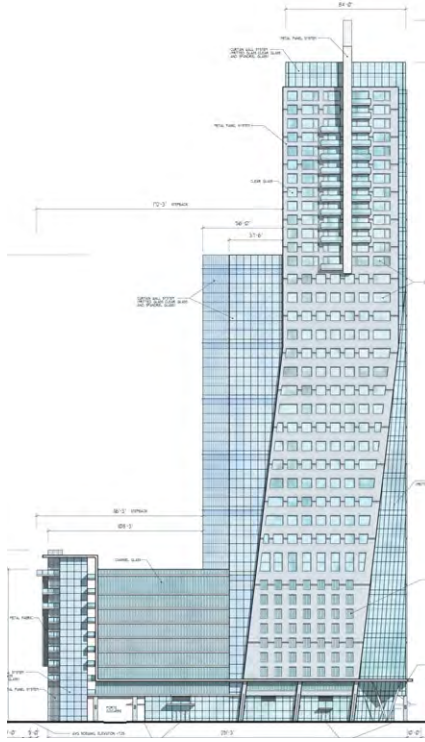
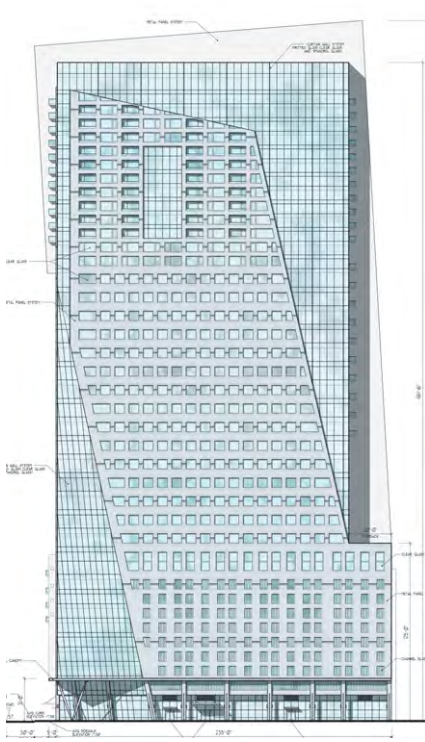

Andrews Avenue Tower
Fort Lauderdale, FL

- | KYGO, LLC
- | 1,100,000 SF
[350,000 SF Office; 14,000 SF Retail]
- | 227 keys
- | Pursuing LEED Gold

- | Architectural Designer



8x8x8 Kitchen Remodel
Alexandria, VA

| 64 SF

| Architectural Designer & Builder



Inhabiting Suburban Poche
Troy, MI

| 1,685 SF

| Architectural Designer

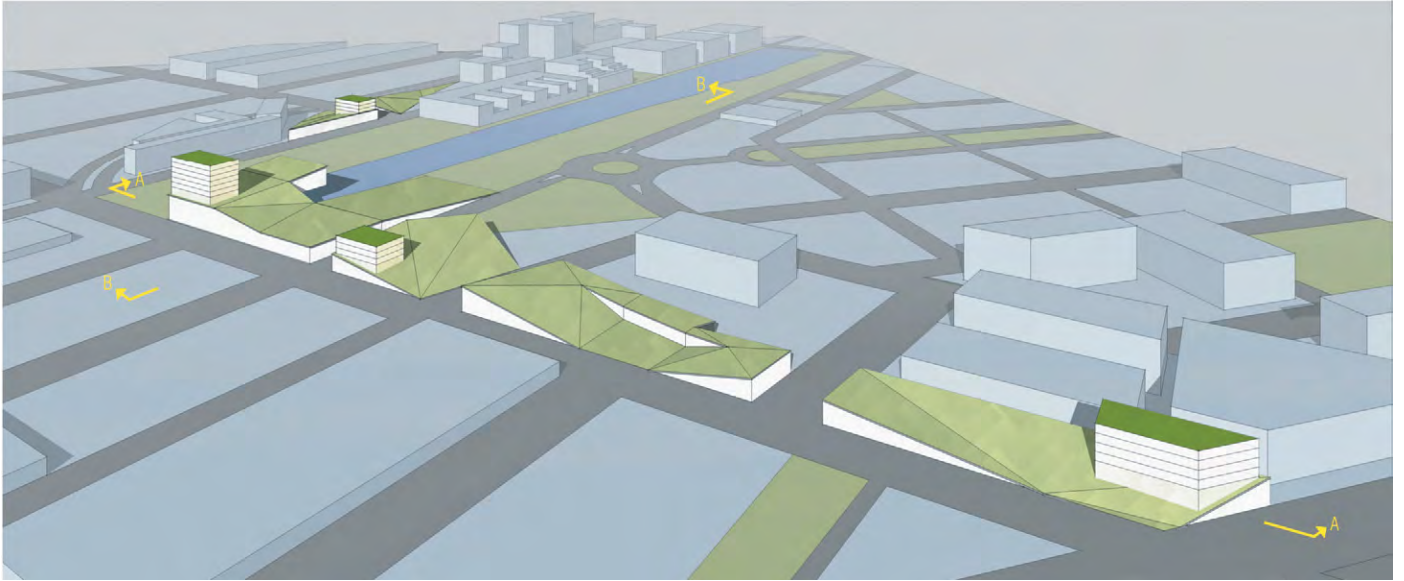
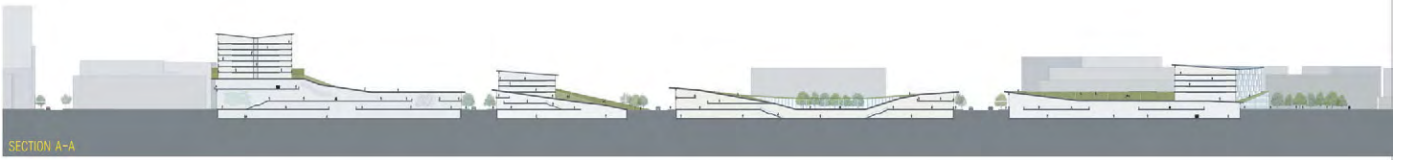

Re-ceding 280
San Francisco, CA

| Architectural Designer & Team Leader

- | Team Members:
Assad Abboud
Clay Jackson
Torrey Law
Marina Michael

